

LAYOUT PLAN

1. PROPOSED SUBDIVISION: Portion 108 of the farm Lot Sykes No 15658
(to be renumbered Erf 1532 Woodview on registration)
and 2. CONSOLIDATED Erf 1533 Woodview
(being a consolidation of Remainder of Erf 455 and Erf 1532 Woodview)
situated in the eThekweni Metropolitan Municipality
Registration Division FU, Province of Kwazulu Natal

SCALE: 1:1500

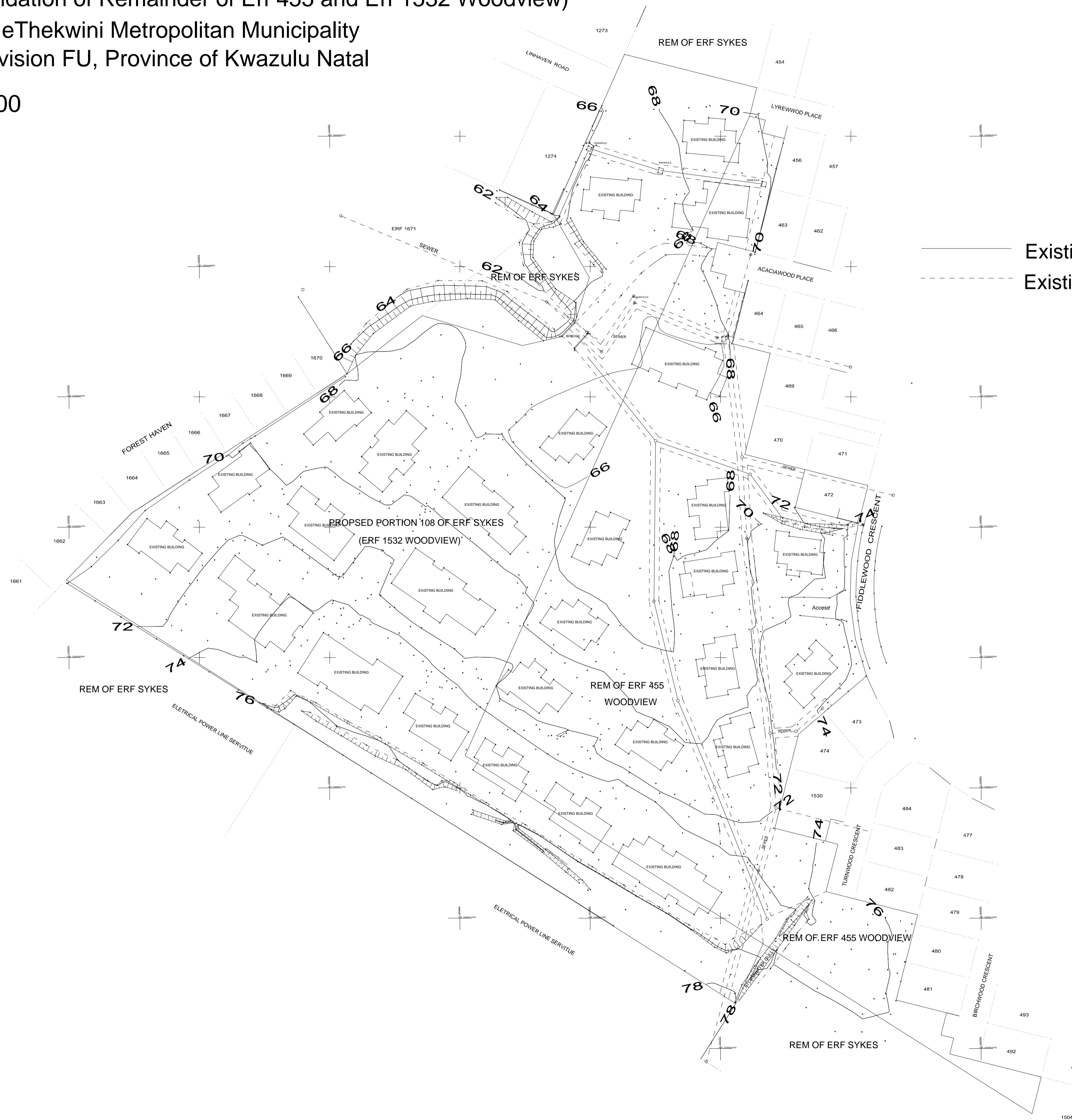

KEY

- Existing S/W pipe
- - - Existing Sewer pipe

- 1.Usage: Residential
- 2.Owner: eThekweni Municipality
- 3.Address: Fiddlewood
- 4.Diagram No.
- 5.Title Deed No.
- 6.Height Datum: Mean sea level
- 7.Contour Interval: 2 metre
- 8.All data is approximate and subject final survey
- 9.Dimensions given in metres
- 10.Sewer Connection to water borne sewerage
12. Stormwater to discharge into open drain on proposed Rem
13. Stormwater and sewer pipes to be covered by Servitudes as shown

PLAN PREPARED BY
PETER J. BYDAWELL
LAND SURVEYORS & TOWNSHIP PLANNERS
ENGINEERING & TOPOGRAPHIC SURVEYOR
P.O. BOX 22039
GLENASHLEY 4022
E-MAIL bydes@iafrica.com
DATE: October 2018
FILE No: C:\mms\D891 App1500.kcd